SEVERE WEATHER:

Shaded areas denote rooms that may be suitable for shelter during severe weather. In the event of a tornado warning, seek the lowest level interior room without window exposure. If available, bring a battery-operated radio to listen for weather updates and a flashlight in the event of a power failure.

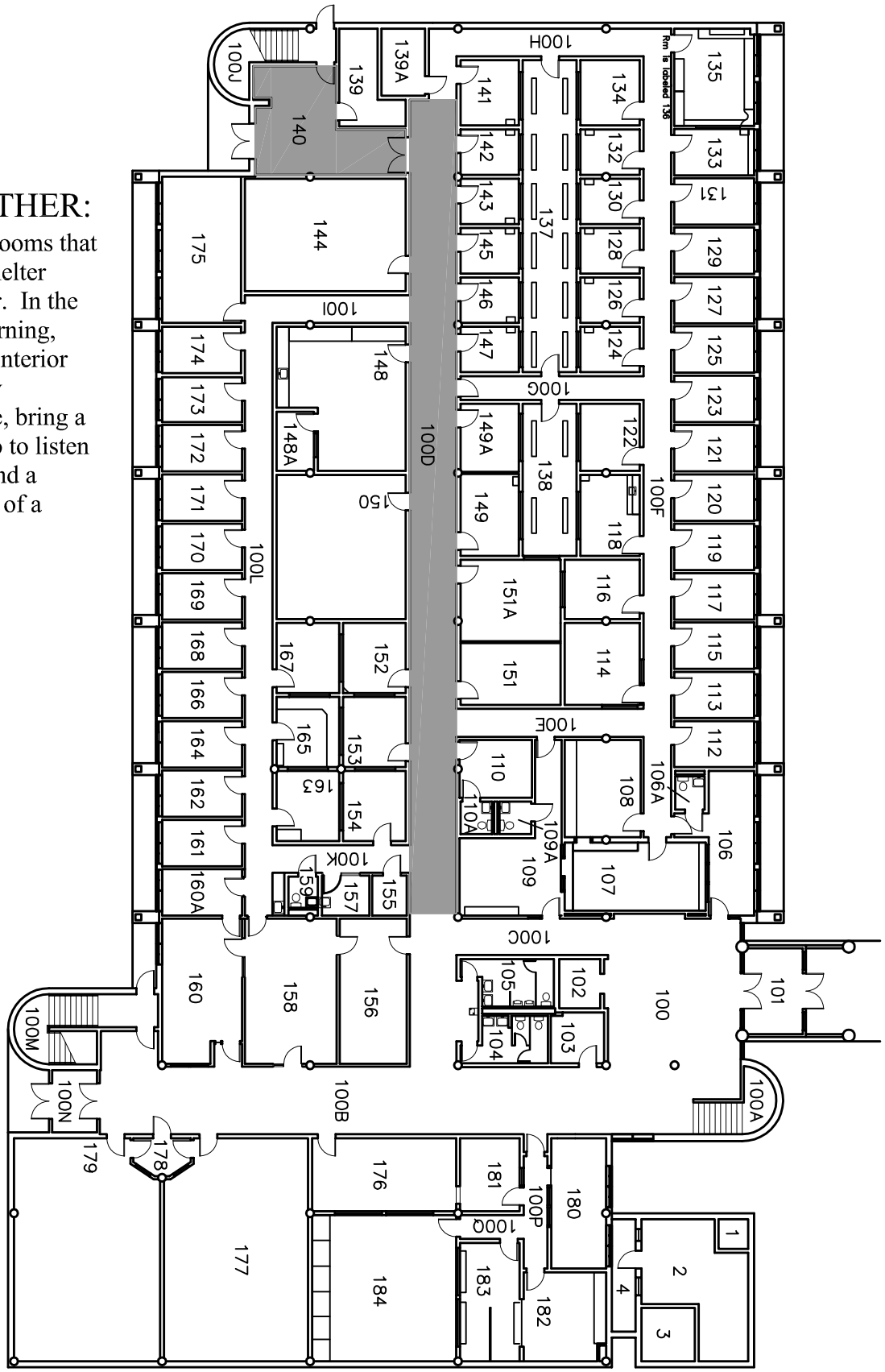

NORTH

University *of* Wisconsin-Eau Claire Loss Prevention & Safety

DATE: Aug 2006

Human Sciences and Services
First Floor Severe Weather Shelters