

University of Wisconsin – Eau Claire

Leading Indicators Update

Michael R. Wick
Associate Vice Chancellor

Andrew J. Nelson
Institutional Planner





More Graduates Initiative

- 80,000 additional graduates by 2025
- Systematic process to drive progress and deliver results
 - Clear goals
 - Data for measuring progress
 - Regular feedback
 - Best practices



Cumulative Additional Grads 80,000



University of Wisconsin
Eau Claire

Delayed Graduation

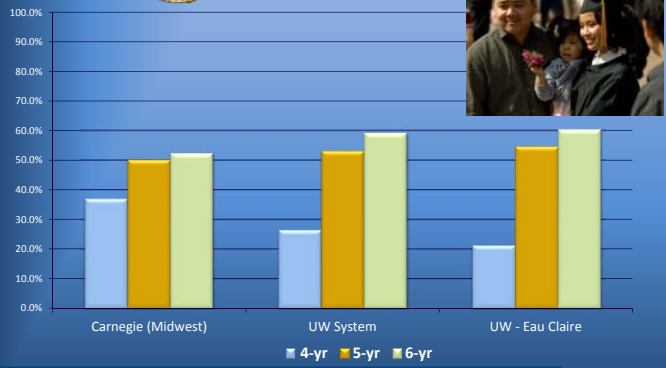

Category	4-yr	5-yr	6-yr
Carnegie (Midwest)	~38%	~50%	~52%
UW System	~28%	~52%	~58%
UW - Eau Claire	~22%	~54%	~60%



University of Wisconsin
Eau Claire

Inequitable Success

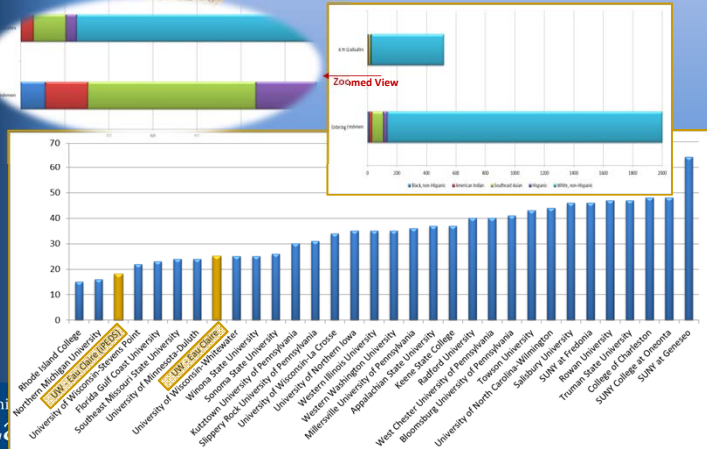

Zoomed View



Uni
Ea

Modeling Throughput

To 2nd	84.7%
To 3rd	73.0%
To 4th	68.7%
To 5th	42.9%
To 6th	8.6%
To 7th	2.5%
4yr	25.7%
5yr	57.5%
6yr	60.5%
7yr	61.8%

	1999	2000	2001	2002	2003	2004	2005	2006	2007	2008	2009
New Freshmen	2,025	2,028	2,068	1,987	1,818	1,963	1,990	1,966	1,988	2,023	1,950
Continuing	808	818	511	396	576	380	491	424	396	478	479
Transfers	114	134	145	151	66	152	174	123	124	124	122
Total Freshmen	2,777	2,778	2,724	2,734	2,450	2,479	2,545	2,513	2,478	2,577	2,481
Diplomates	1,912	1,908	1,882	1,861	1,836	1,791	2,133	2,139	2,189	2,188	2,226
Transfers	195	217	231	235	225	268	272	279	278	278	282
Total Diplomates	2,107	2,125	2,113	2,096	2,061	2,059	2,404	2,412	2,467	2,466	2,508
Seniors	1,857	1,750	1,775	1,812	1,753	1,880	1,815	1,881	1,826	1,825	1,934
Transfers	102	140	140	127	128	125	131	133	128	128	139
Total Seniors	1,755	1,890	1,915	1,889	1,872	1,975	1,946	2,016	1,954	1,953	2,073
Seniors	2,332	2,357	2,432	2,594	2,580	2,584	2,577	2,480	2,475	2,538	2,575
Transfers	54	82	72	85	85	70	85	81	85	84	82
Total Seniors	2,386	2,439	2,504	2,679	2,665	2,654	2,662	2,561	2,560	2,622	2,657
Model Estimated Graduates	2,494	2,533	2,582	2,663	2,617	2,612	2,572	2,542	2,564	2,700	2,688
Actual Graduates										1,874	
Error										-4.1%	

University of Wisconsin Eau Claire

Leading Indicators @ Eau Claire

On-Track Indicators

Remediation:

- Begin remedial coursework in first term, if needed

Gateway Courses:

- Complete college-level math and/or English in the first or second year

~~Complete a college success course or other first-year experience program~~

Credit Accumulation and Related Academic Behaviors:

- Complete high percentage of courses attempted (low rate of course dropping and/or failure)

~~Complete 30-36 credits in the first year~~

- Earn summer credits

~~Enroll full-time~~

~~Enroll continuously, without stop-outs~~

~~Register on-time for courses~~

- Maintain adequate grade-point average

University of Wisconsin Eau Claire

Speculative Indicators

University of Wisconsin Eau Claire

Student Engagement

Statistical Indicators

Analysis of Access to Success Leading Indicator Variables
New Freshman Data Table

Opportunity is the percent of students not completing the milestone
Impact is the gap between success rates (probabilities) of those completing the milestone and those not completing the milestone

New Freshmen	Opportunity	Impact	
		4-Year	6-Year
Earned 60 Credits in First 2 Years*	55%	29%	22%
Earned 30 Credits in First Year*	49%	20%	15%

* Includes only the students that were retained through the first 2 years

University of Wisconsin Eau Claire

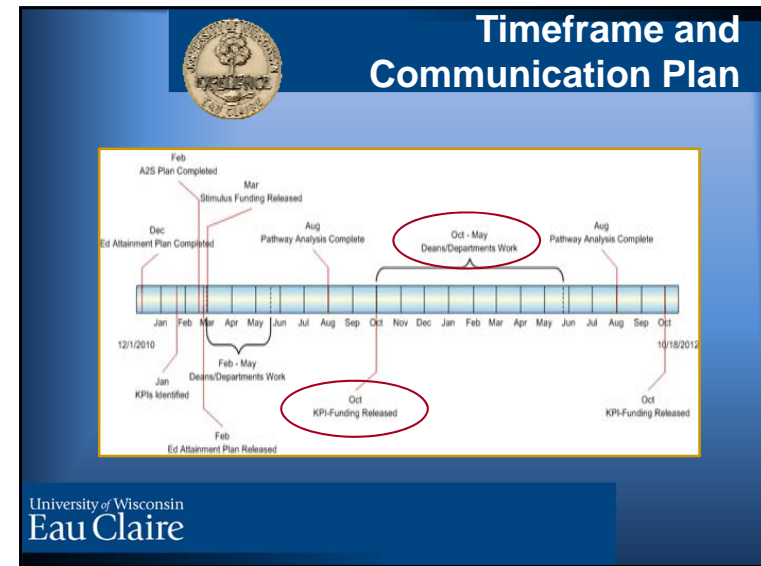
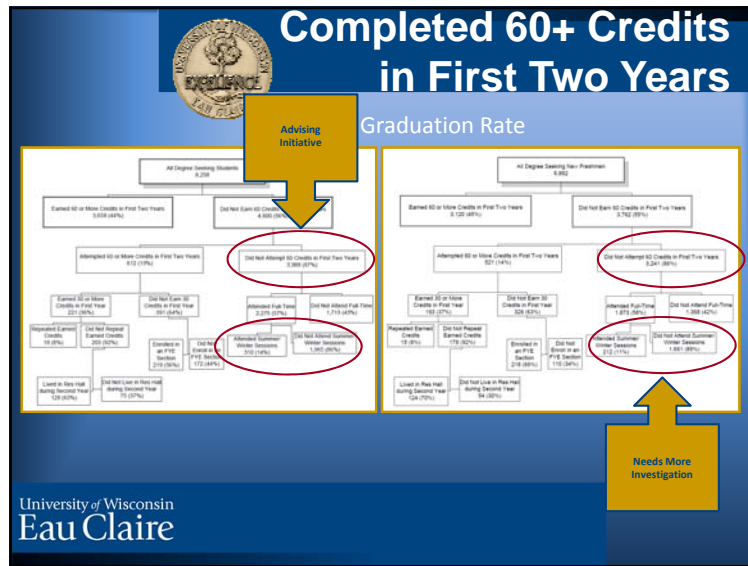
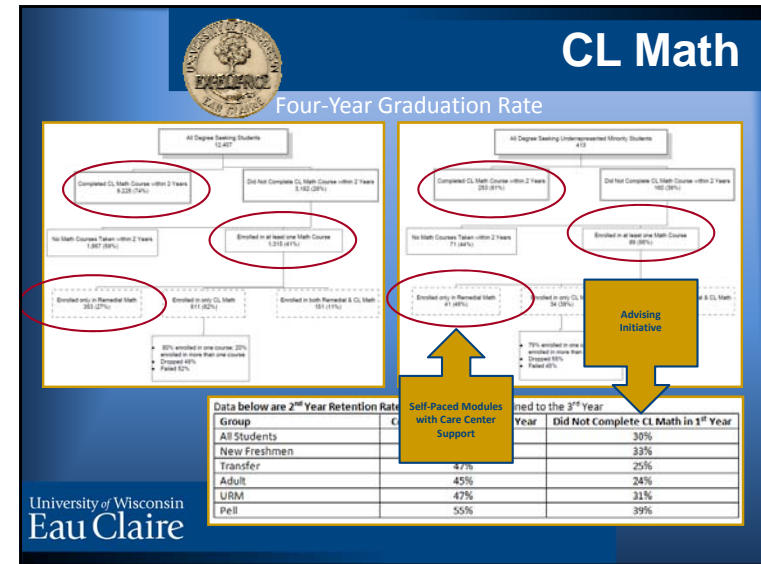
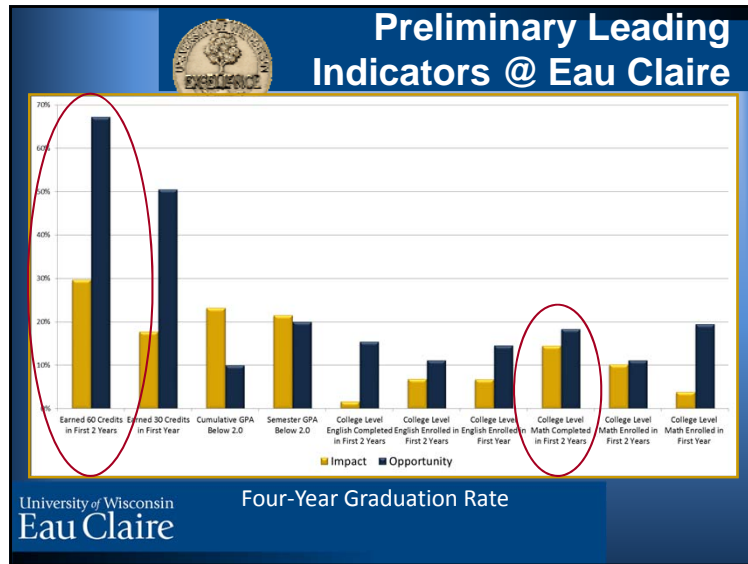



Questions?

Michael R. Wick
Associate Vice Chancellor
wickmr@uwec.edu

Andrew J. Nelson
Institutional Planner
nelsonaj@uwec.edu



The seal of the University of Wisconsin, featuring a tree in the center, surrounded by the text "UNIVERSITY OF WISCONSIN" at the top, "EXCELLENCE" in the middle, and "EAU CLAIRE" at the bottom.